Management of angioedema & referral to secondary care

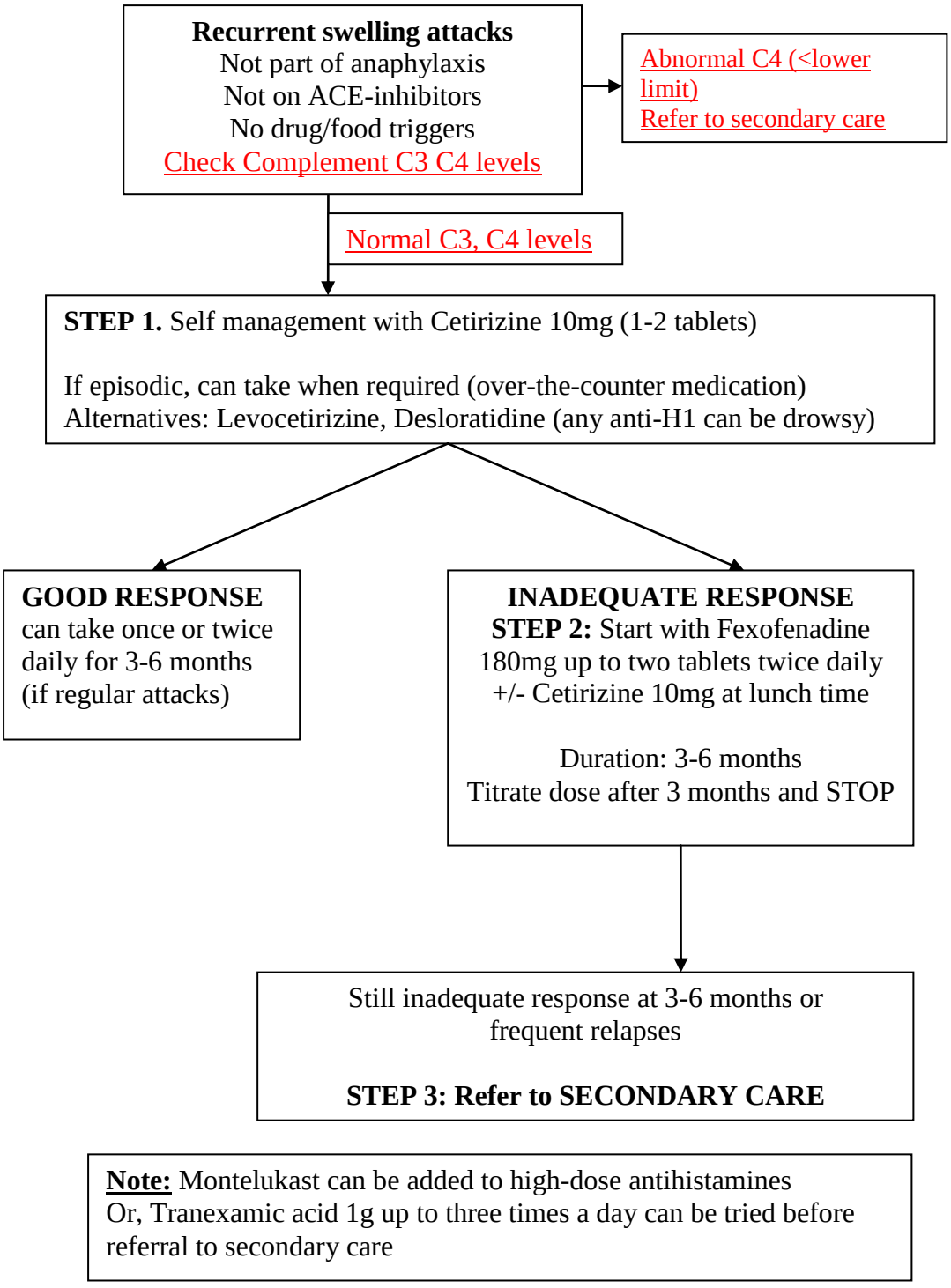

Note: Montelukast can be added to high-dose antihistamines
Or, Tranexamic acid 1g up to three times a day can be tried before referral to secondary care